Ref.
LD
3141
.M37
1957

1957

HOLMAN LIBRARY / MCKENDREE COLLEGE
3 4011 00098 0455

McKENDREAN

Library
McKendree College
Lebanon, IL 62254
REFERENCE

McKENDREE
COLLEGE
FOUNDED
1828

Digitized by the Internet Archive
in 2010 with funding from
CARLI: Consortium of Academic and Research Libraries in Illinois

http://www.archive.org/details/mckendreanbeingy57mcke

PRESENTING THE

1957 McKENDREAN

McKENDREE COLLEGE,

LEBANON, ILLINOIS

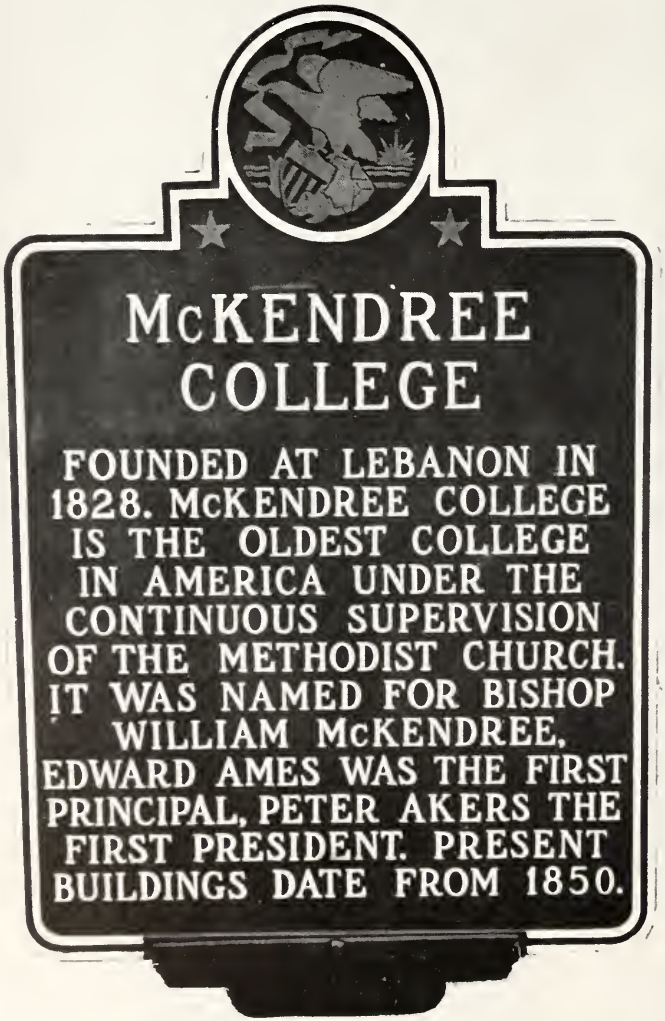
McKENDREE
COLLEGE
FOUNDED AT LEBANON IN
1828. McKENDREE COLLEGE
IS THE OLDEST COLLEGE
IN AMERICA UNDER THE
CONTINUOUS SUPERVISION
OF THE METHODIST CHURCH.
IT WAS NAMED FOR BISHOP
WILLIAM McKENDREE.
EDWARD AMES WAS THE FIRST
PRINCIPAL, PETER AKERS THE
FIRST PRESIDENT. PRESENT
BUILDINGS DATE FROM 1850.

Carol Ann Goings ..... *Editor*

James Overton ..... *Associate Editor*

Joyce Klopmeyer ..... *Business Manager*

Judith Gutekunst ..... *Assistant Business Manager*

Ronald Hoercher ..... *Advertising Manager*

Joe Voegeli ..... *Assistant Advertising Manager*

David Diehl ..... *Faculty Editor*

Robert Edwards ..... *Senior Editor*

Mary Angeline DeWeese ..... *Junior Editor*

Sandra Beasely ..... *Sophomore Editor*

Ronald Wilburn ..... *Freshman Editor*

Donald Metzger ..... *Sports Editor*

James Overton ..... *Artists*

Jack Giger

Joyce Perotka

LaDoit Markwell

Mary Ellen Landon ..... *Assistants*

David Motzenbacher

Mary Lee Zabel

Patsy Dillworth

BENSON WOOD LIBRARY

CARNEGIE HALL

SCIENCE HALL

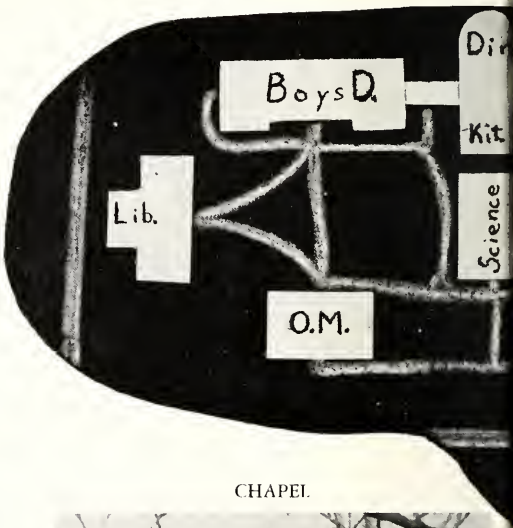

CHAPEL

OLD MAIN

PEARSONS HALL

CLARK HALL

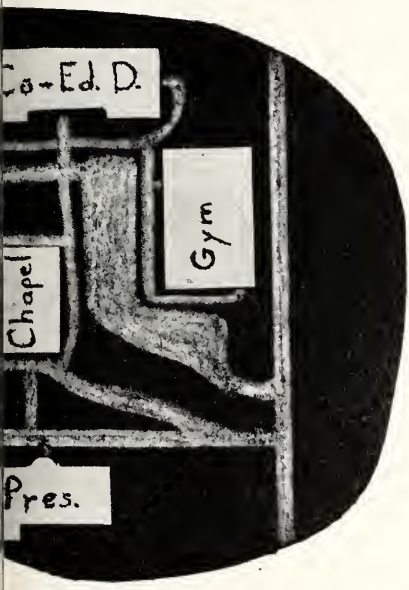

EISENMEYER GYMNASIUM

STEVENSON HOUSE

CENTENNIAL GATE

DR. RUSSELL GROW
PRESIDENT OF MCKENDREE COLLEGE

Dr. Grow is a graduate of Northeastern State College, Tahlequah, Oklahoma, holds his M.A. from the University of Nebraska at Lincoln, and his Ph.D. also from that university. He became president of McKendree College in 1950.

A man of deep religious convictions, Dr. Grow is an outstanding Methodist layman, and indeed, an Ambassador of Good Will for our college. His resignation this year was received with deep regret by all those who love McKendree and "Uncle Russ."

McKendree has assuredly *"Grown With Grow."*

W. N. GRANDY
DEAN

EMERIAL OWEN, JR.
REGISTRAR

McKendree's Chapel is one hundred one years old. The steeple houses our famous McKendree bell.

Wayne Artis
M.R.E.

W. E. Bush

James E. Collie
D.P.Ed.

Raymond Daniel
M.A.

Joe Boner

Louis Butts
M.Ed.

Katherine Daniel
M.A.

Zada Dickson
M.A.

Fred A. Fleming
M.S.

Glenn Freiner
M.M.

Dorah Grow
M. Com. Ed

Helmut Gutekunst
M.S.

Blanche Hanbaum
B.S. in Ed.

Edward Hoffman
S.T.M.

Pearl Horner

Ethel Kaump
Ph.D.

W. L. Miser
Ph.D.

Nell G. Oppitz
M.A.

Elizabeth Parks
M.A.

T. M. Pearson
M.A.

F. J. Reynolds
Ph.D.

T. H. Reynolds
Ph.D.

F. L. Richardson
M.S.

Mildred Silver
Ph.D.

Florence Thornley

Ruth Walton
B.A.

W. C. Walton
D.D.

Marjorie Warner

THOSE NOT PICTURED

Richard Olmsted, Ph.D.
Charlotte Ryker, M.A.
R. C. Sayre, M.A.
Hope Stumpf, M.A.

McKENDREE IS BASED ON CHRISTIAN PRINCIPLES.

SENIORS

Jim Adair
St. Petersburg, Florida

Arthur Anderson
Amarillo, Texas

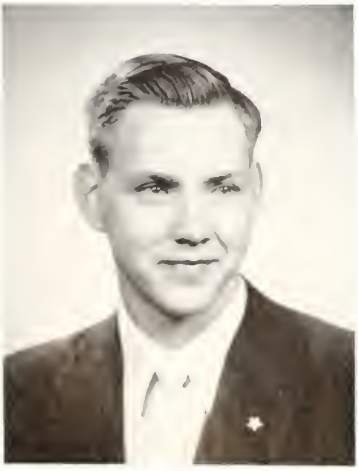

Dale Best
Lebanon

Jane Bohannon
Lebanon

Bill Bohbrink
Okawville

Ishmael Briggs
Bellaire, Ohio

Mary Chrisman
Collinsville

Charles Cliburn
Scott Air Force Base

Bill Cummins
Troy

Willa Mae Dockery
E. St. Louis

Robert H. Edwards
Galatia

Vanetta Ewing
E. St. Louis

Judith Gutekunst
Lebanon

William Hanson
E. St. Louis

Arthur Harms
Lebanon

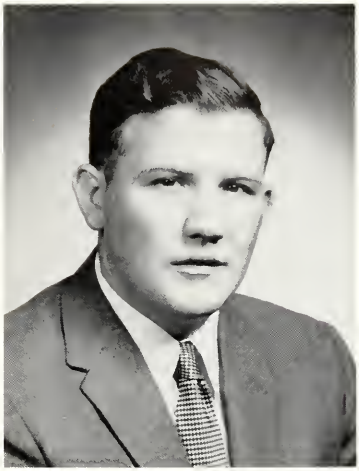

Richard Hilmes
Breese

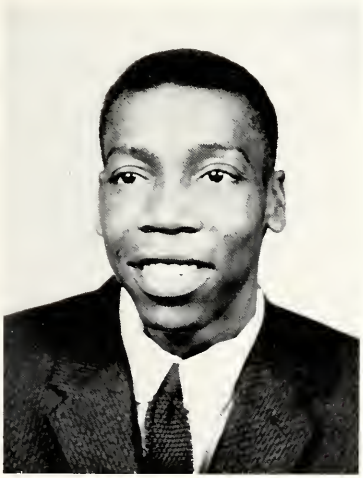

Ernest Hudson
E. St. Louis

Kril Jackson
Stronghurst

Mary Lois Johnston
Cisne

Ethel Kersey
O'Fallon

Joyce Klopmeyer
Freeburg

Charles Malone
E. St. Louis

Ruth Matthews
Belleville

Joan McBride
Belleville

Joyce Perotka
Caseyville

William Phillips
Scott Air Force Base

Mary Ann Richardson
Fillmore

Philip Richardson
Fillmore

Arthur Rock
Edwardsville

Frank Rohr
Belleville

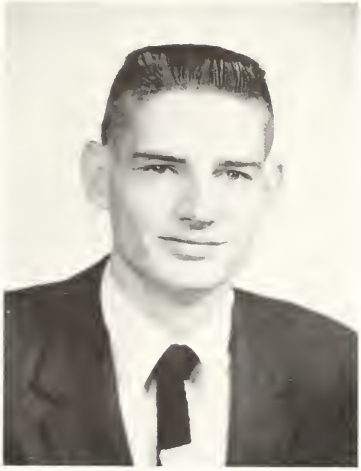

Dale Sanner
Sorento

Mary Lois Sauer
Murphysboro

Richard Schwoerke
Highland

Velma Showalter
Athens

Louise Simmons
Carmi

Jim Spickard
E. St. Louis

Lucille Stevenson
Lebanon

Bill Travelstead
E. St. Louis

Aaron Vogler
Belleville

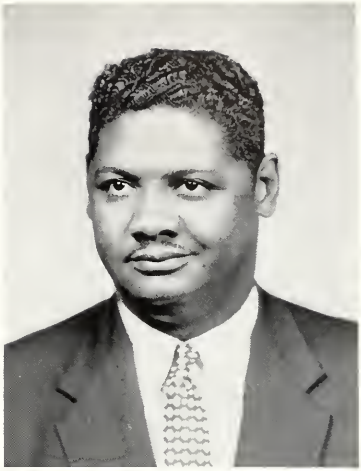

Edward Williams
Scott Air Force Base

Gerald Witt
Scott Air Force Base

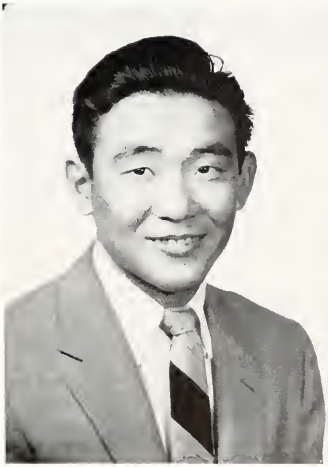

Minoru Nitta
Tokyo, Japan
Special Student

McKENDREE'S

WINTER

CRYSTAL

JUNIORS

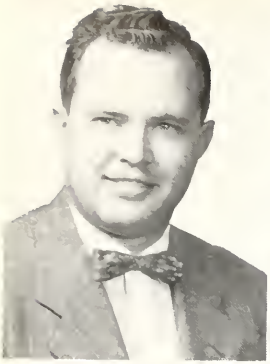

Eugene Beasley
Maryville

Marilyn Best
Lebanon

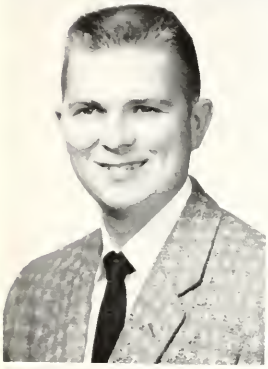

Vernon E. Biggs
Lebanon

Leonard Bohannon
Lebanon

Babs Anne Bowe
E. St. Louis

Barbara Bradshaw
Cairo

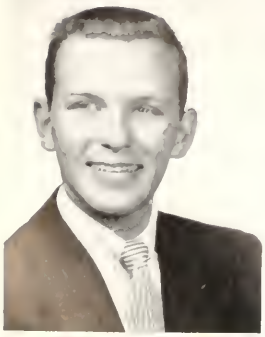

Gene Brinkman
Okawville

Charley Brown
E. St. Louis

Angie DeWeese
Cairo

David Diehl
Decatur

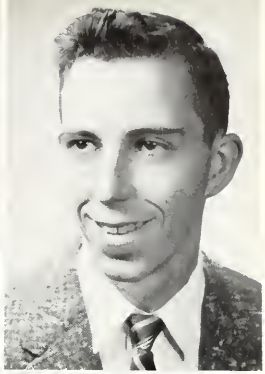

Max Dombrowski
Yonkers, New York

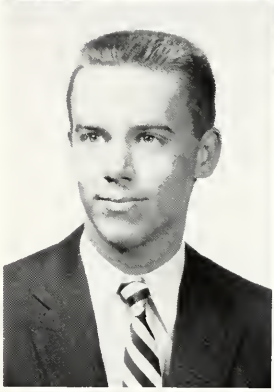

Joycelyn Duncan
Marion

Robert O. Edwards
St. Jacob

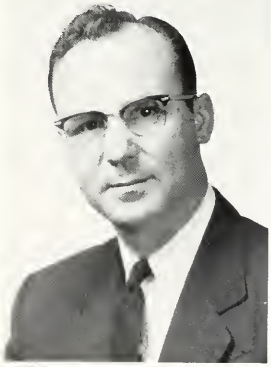

Bob Evans
Lebanon

Bill Fester
Centralia

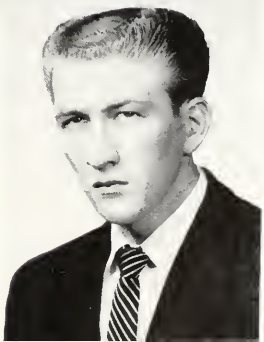

Charles Gaut
Bartlesville, Oklahoma

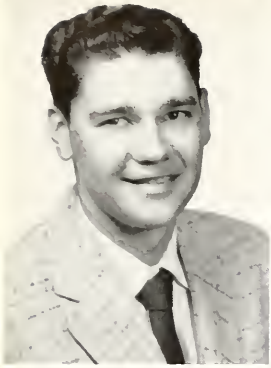

Phil Gardner
Mt Vernon

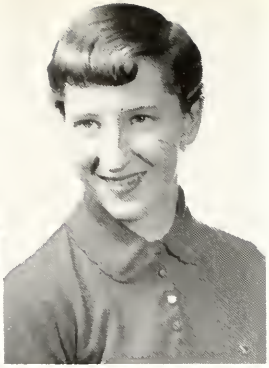

Carol Ann Goings
Godfrey

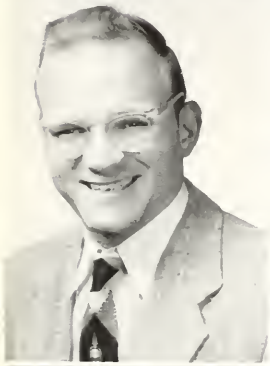

Milt Hart
Milwaukee, Wisconsin

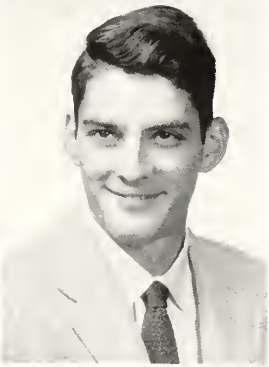

Dave Heck
South Bend, Indiana

Richard Hellige
Breese

William Hemmer
O'Fallon

Ronald Hoercher
Belleville

Gary Jenkins
Centralia

Roger Jensen
Shattuc

Bill Jones
Granite City

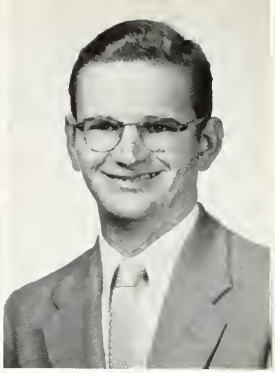

Robert Kelly
Coulterville

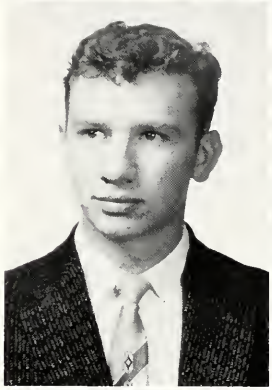

Rosalind Lindsay
Tilden

William Malina
New Baden

Frances Mitchell
Granite City

Russell Oden
Staunton

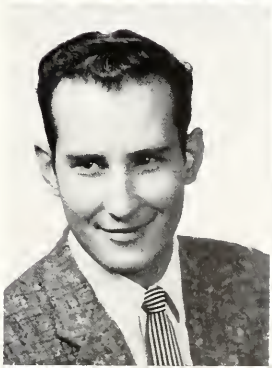

Jim Overton
Decatur

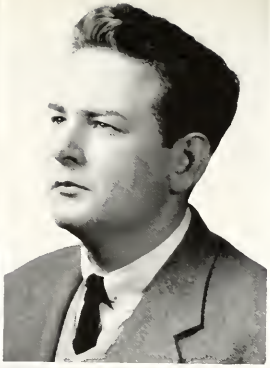

Miley Palmer
Hartford

John Pigg
O'Fallon

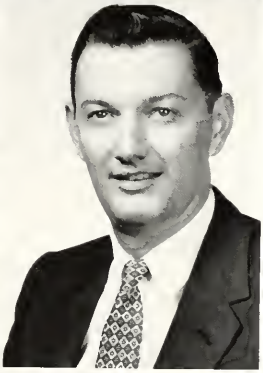

Shirley Rushing
Cutler

Harry Sale
Okawville

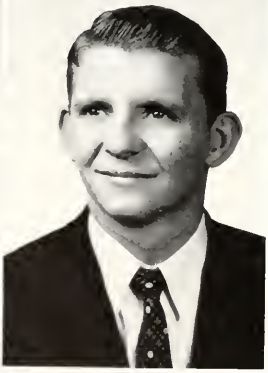

Beverly Souders
Lebanon

Bob Souders
Lebanon

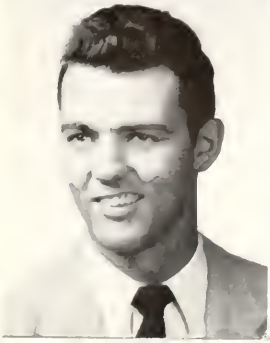

Linn Smith
Brookport

Nancy Stump
Chicago

Joe Voegeli
Collinsville

THOSE NOT PICTURED

Anthony, Joseph
Brown, Helen
Castillo, Lloyd
Doty, Adam
Feldt, Arnold
Fickbohm, Russell
Fitts, Robert
Gibbons, Joseph
Killgrove, Jack
Maddox, Edward
Nelson, Don
Nicholson, Minnie
Silvers, Delores
Spillman, Paul
Sweigert, Thomas
Tindle, Charles
Winter, Irvin
Wildhaber, Kenneth

McKENDREE'S

NEW

ART

DEPARTMENT

SOPHOMORES

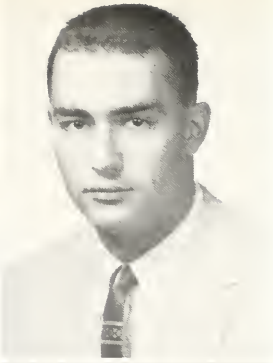

Paul Adams
Edwardsville

Ed Alepra
Benld

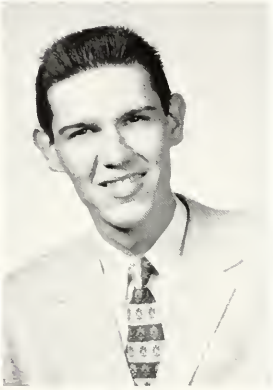

George Anderson
St. Jacob

Terry Barger
Johnston City

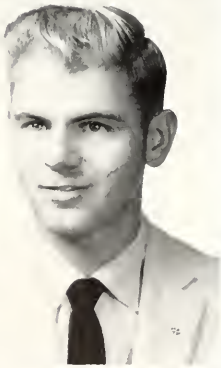

Sandie Beasley
Caseyville

Don Block
Collinsville

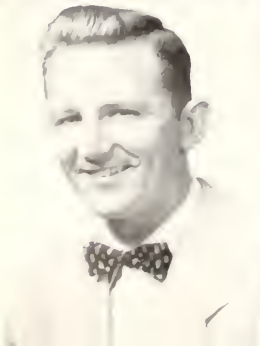

James Bolk
Highland

Bob Brooks
Ferguson, Mo.

Ronald Chase
E. St. Louis

Tom Emery
Dowell

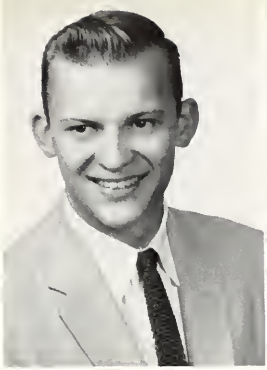

Violet Fritz
Freeburg

Jack Giger
Collinsville

Jacquelyn Heuser
Marine

Marvin Holzhauer
Breese

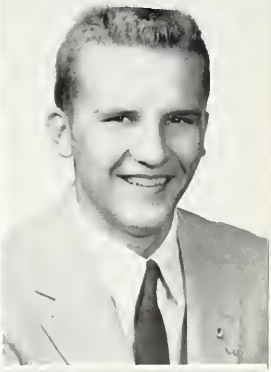

Kenneth Horenkamp
O'Fallon

Ward Iaun
West Frankfort

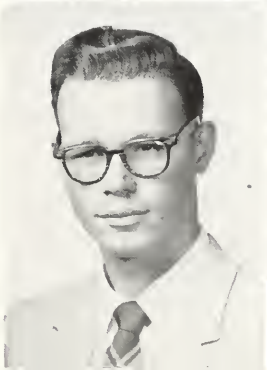

Melba Joellenbeck
Okawville

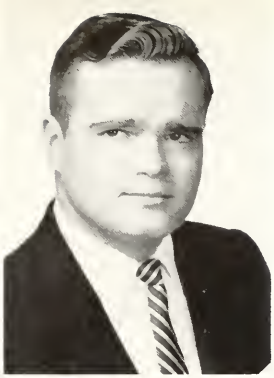

Ralph Keck
O'Fallon

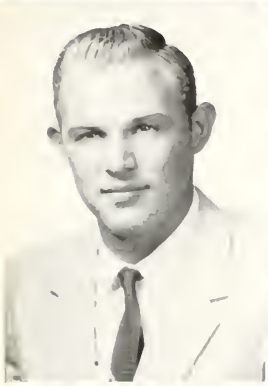

John Lorentzen
Centreville Station

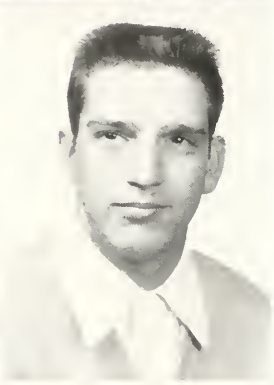

David Matzenbacher
Okawville

Ronald Mauck
Trenton

William McDannold
Okawville

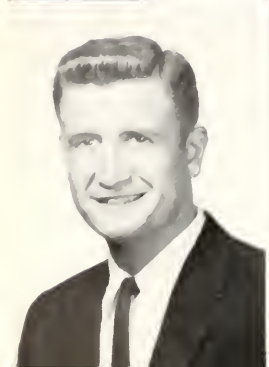

Dale Medlin
Carmi

Dean Melton
Greenville

Don Metzger
Mt Vernon

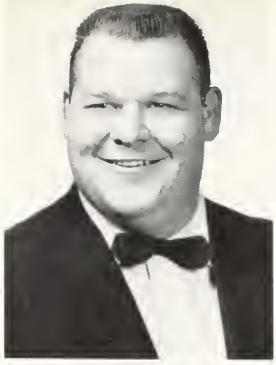

David O'Neal
Belleville

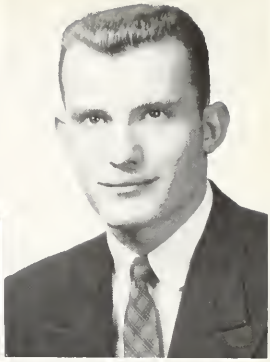

Jack Ott
Collinsville

Roger Peterson
Belleville

Richard Pinkstaff
Lebanon

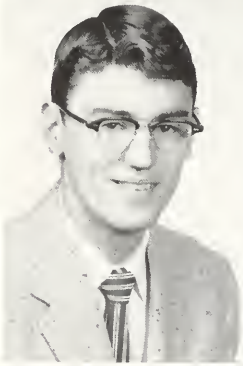

Wanda Pritchard
East Alton

Don Proctor
Broughton

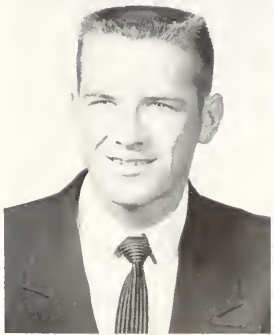

Earl Renshaw
Carmi

Roger Saxe
Albion

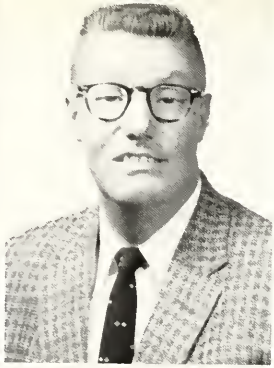

Dwight Schuetz
Alton

Gerald Schumacher
O'Fallon

Howard Simpson
E. St. Louis

Bob Smith
West Frankfort

Harland Smith
Alton

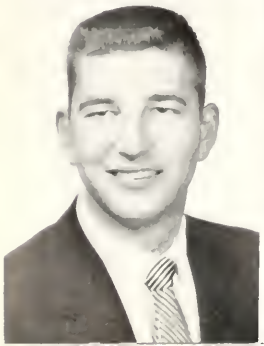

Harry Statham
Brookport

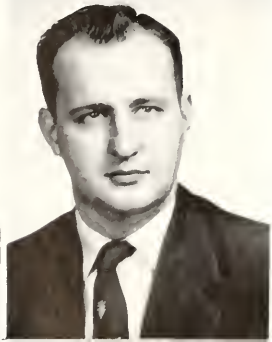

John Stevenson
Lebanon

Delores Storey
Enfield

Doris Storey
Enfield

Phyllis Teel
Christopher

Ronald Wilburn
E. St. Louis

Duane Zachery
Carlyle

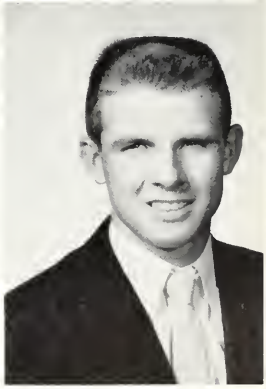

THOSE NOT PICTURED

Anthony, Gloria
Bann, Carl
Bann, James
Bassler, Richard
Christy, Robert
Cummins, John W.
Eden, Bill
Fauke, Herman
Feldt, Henry
Gaebe, Allen
Hatter, Treasuree
Hobbs, Raymond
Johnson, LaSalle
Kammerman, John
King, Wayne
Kreiter, George
Lowry, Aurelia
Mehelic, Louis
Mitchell, Wendell
Meske, Gerald
Murray, James
Packard, David
Parker, John
Peschar, James
Rees, John
Riggs, Jefferson
Robinson, Barbara
Royer, Harold
Sidel, Lloyd
Taylor, Hallis
Tiller, Gertrude
Thompson, Gertrude
Varble, Jack
White, Rose Marie

SPONSORS

Mr. R. C. Sayre
W. T. Gordley
Mrs. F. A. Behymer
Mrs. C. E. Chamberlin
Blanche Van Dusen
Mrs. Cora (Gedney) Berry
E. P. Baker
Mrs. Florency Thornley
Judie Gutekunst

First National Bank of Lebanon
E. & R. Weber Hardware
Daumueller Gift Shop
Klein's Clothing and Dry Goods
Turner Cleaner
Pfeffer and Sons

Mrs. Ruth Ulbright
W. C. Walton
Mr. and Mrs. W. J. Grodeon
Mr. and Mrs. Ray Cox
Dr. R. C. Berry
Janet Welch
Dr. and Mrs. F. A. Renner
Mr. and Mrs. E. C. Hoyt
Mrs. Blanche Hanbaum

Smitty's A. G. Market
Ben Franklin Store
City Meat Market
Lebanon Advertiser
Louis Poole Grocery

FRESHMEN

Howard Allen
Wayne City

Juanita Anders
Brighton

Ronnie Bogart
Alton

Angie Buchele
Shattuc

Russel Corzine
Granite City

Carrie Cullison
Omaha

Jerry Cummins
Metropolis

John Dollins
Madison

Robert Dorries
Breese

Freddie Edwards
Galatia

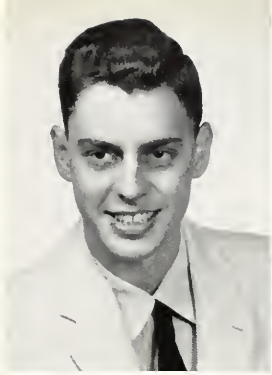

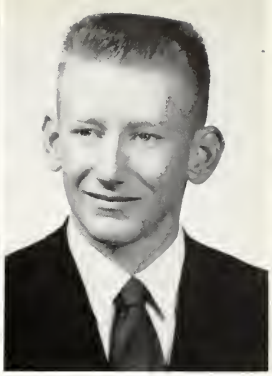

Paul Flahan
E. St. Louis

Lynn Grove
Lebanon, Illinois

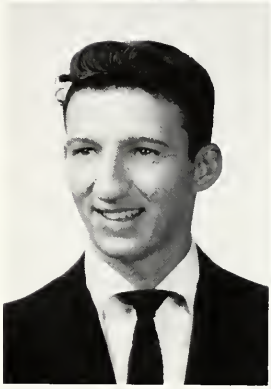

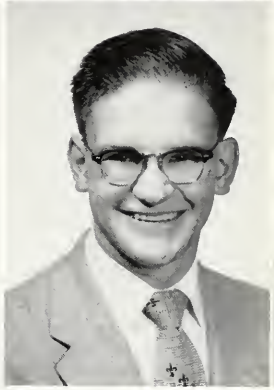

Bill Gullick
Mulberry Grove

Gerald Hall
Harrisburg

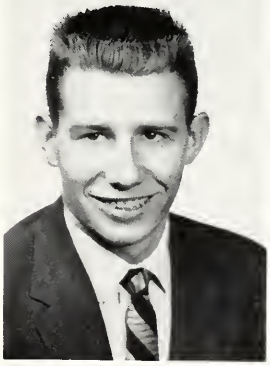

John Harris
E. St. Louis

Bill Herbst
Collinsville

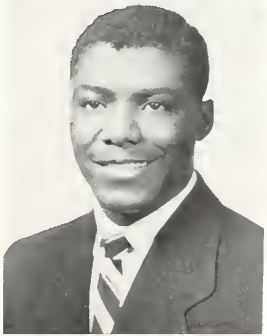

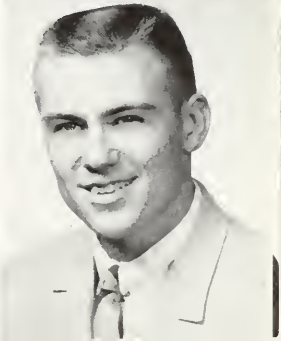

Pauline Hermes
Towet Hill

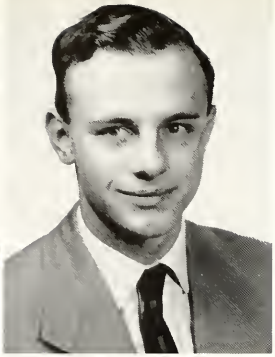

Ivan Horn
Waterloo

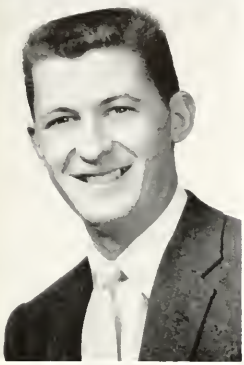

Marvin Jenkins
Salem

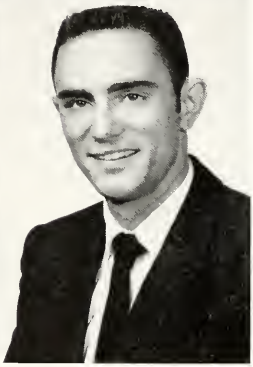

Melvin Jordan
West Frankfort

Alma Kleinaitis
E. St. Louis

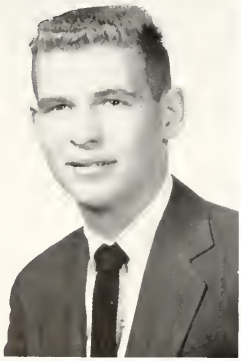

Jerry Kurz
Trenton

Mary Ellen Landon
Jerseyville

Esther Lloyd
Marissa

Mary Malone
E. St. Louis

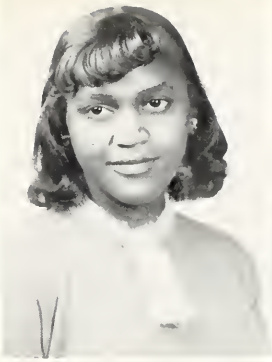

Ladoit Markwell
Champaign

Virgil Miller
Glen Carbon

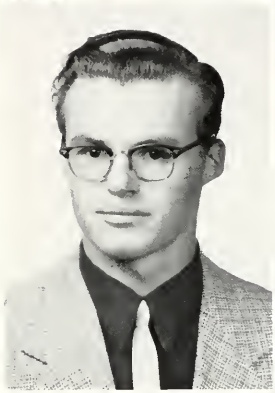

Lizabeth Morgan
E. St. Louis

Helen Morris
E. St. Louis

Donna Mushrush
Sumner

Don Neibel
West Frankfort

Billie Neville
Christopher

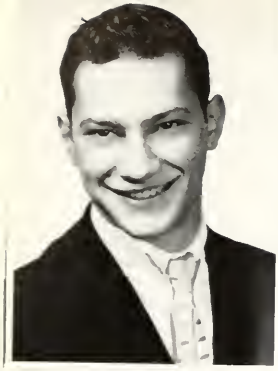

Dale Polka
Waterloo

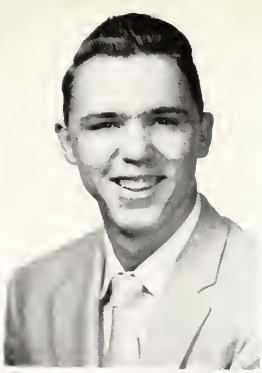

David Price
Crossville

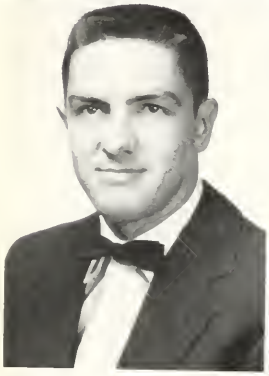

Jerry Pyle
West Frankfort

Robert Rehg
St. Jacob

Phyllis Richardson
Mascoutah

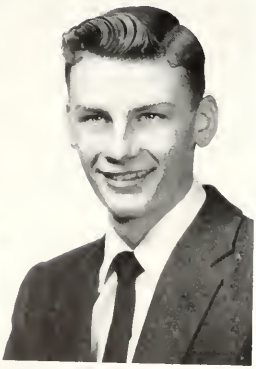

Paul Robinson
Dowell

Sandra Robinson
Carbondale

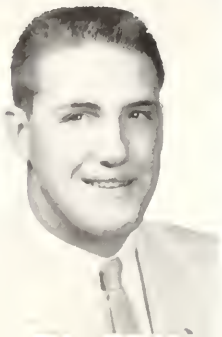

John Saunders
Carmi

Gary Scheller
Mt. Olive

William Schlott
Bartelso

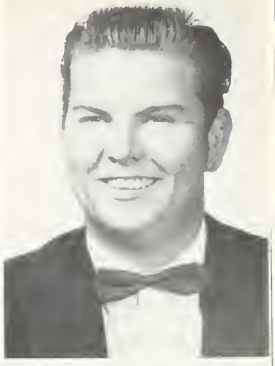

Bob Schulte
Freeburg

Bob Sewell
E. Carondelet

Ronnie Sperry
Ramsey

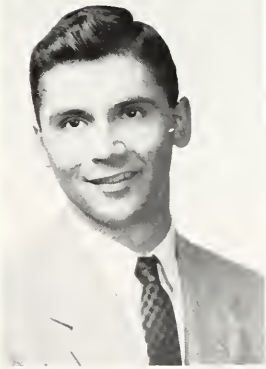

Tim Stewart
E. St. Louis

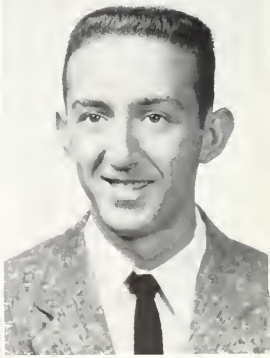

Nancy Swan
Brighton

Beatrice Volma
Edwardsville

Earl Warnhoff
Venice

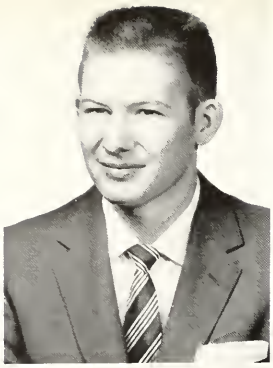

Don Wells
Carlyle

Tom Wheatley
Percy

Mary Lee Zabel
O'Fallon

THOSE NOT PICTURED

Adams, Frank
Anthony, Virgil
Bush, Elmo
Coatney, Raymond
Derrickson, Derwood
Dietrich, Stuart
Earl, Annie
Faas, Vetrice
Hall, Gordon
Huffman, Frank
Hurst, Maurice
Jenny, Samuel
Jones,Trenton
Kaminski, Glenn
King, Martha
Mauck, Dixie
Milford, John
Moorleghen, Janet
Pickett, Charles
Pierce, Wayne
Pitman, Ulyssis
Pleas, John
Redds, Harry
Reiff, Thomas
Sikora, Mike
Stokes, Fred
Tepolt, Stanley
Townsend, Laura
Ward, Jay
Wilson, Claire

MAY QUEEN '56

Donna Faye Roper is crowned by Robert Dozier.

Below. Seated, Left to Right: Margaret Gensler, Angie DeWeese, Donna Faye Roper, Alice McPherson, Mary Ann Stanley Richardson. *Standing:* Bill Hunter, Paul Welch, Crownbearer; Robert Dozier; Flower Girl; Don Fleck, Philip Richardson.

PRESIDENT'S RECEPTION

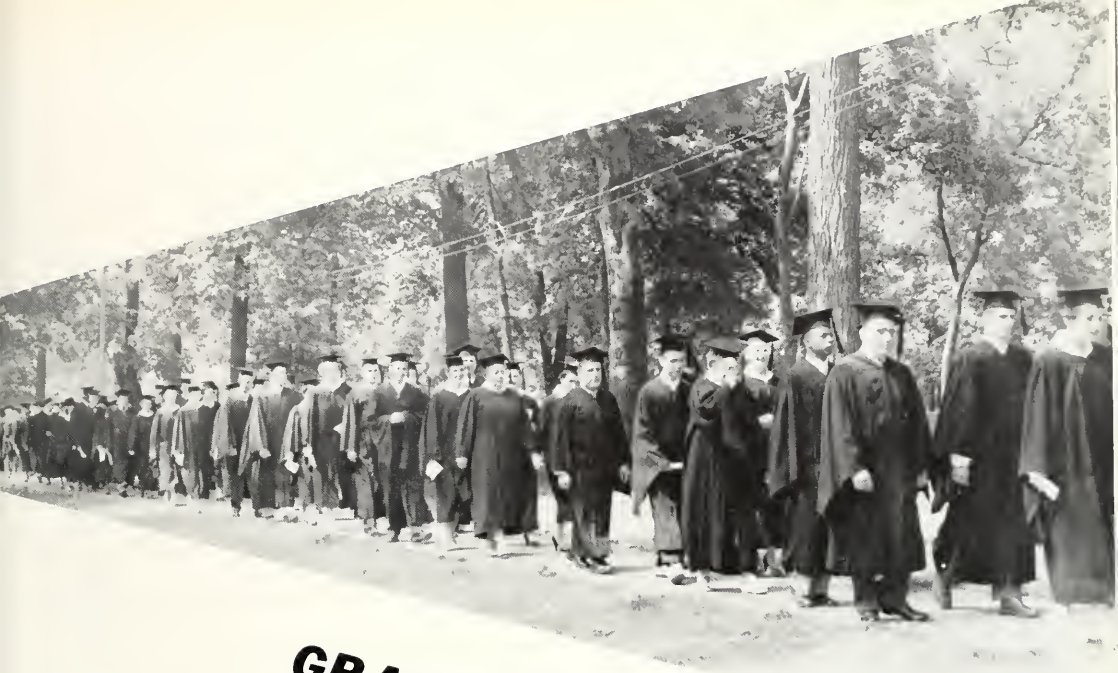

GRADUATION DAY

OUR HOMECOMING QUEEN
Louise Simmons
Senior

Angie DeWeese
Junior

Sandie Beasley
Sophomore

Pauline Hermes
Freshman

Retiring Queen Barbara Bradshaw
Escorted by Roger Jensen

Pauline Hermes
Escorted by Melvin Jordan

Sandie Beasley
Escorted by Gerald Moske

Angie DeWeese
Escorted by Joe Voegeli

CORONATION EVENING

Louise Simmons
Escorted by Bill Cummins

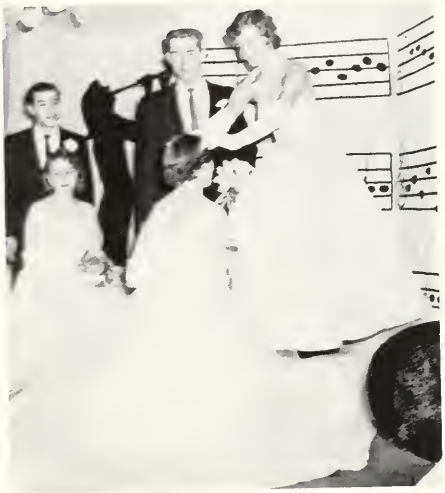

Retiring Queen Barbara Bradshaw
Crowns Queen Louise

MUSIC IN THE AIR

"GO ON WITH THE WEDDING"
Freshman Class — *First Place*

"HAIL TO THEE, OUR DEAR OLD MCKENDREE"
Plato — *Second Place*

"FROM THE CANDY STORE ON THE CORNER"
Clio — *Third Place*

"MAYBELLINE"
Commuters — *Third Place*

MISS WITCH

Alma Kleinaitis was crowned Miss Witch at the annual Halloween party sponsored by the Journalism Department.

VALENTINE
KING AND QUEEN

Carol Ann Goings, McKendrean editor, crowned Ward Iaun and Barbara Bradshaw King and Queen of Hearts at the annual Valentine party sponsored by the Journalism Department.

WHO'S WHO

LUCILLE PRITCHARD STEVENSON

BILL TRAVELSTEAD

JOYCE KLOPMEYER

MARY ANN STANLEY RICHARDSON

JOYCE PAROTKA

MARY LOIS JOHNSTON

LOUISE SIMMONS

JUDITH GUTEKUNST

BOOSTERS

Mr. and Mrs. Bill Cummins
Mr. Carl D. Mitchell
Mr. Roy Cole
Christopher Methodist Church MYF
Rev. L. E. Dude
Rev. Paul Sims
Rev. Frank Proctor
Rev. and Mrs. C. B. Johnston
John O. Turner
Rev. S. E. Pinkstaff
Kenneth N. Show
Rev. John W. Nall
Rev. Earl E. Myers
Glen N. Fisher
Gail W. Hiuer
Homer Young

Clio

Plato

Mr. Robert H. Simpson
Mr. Earl C. Phillips
Rev. Roger Cullison
A. B. Clodfelder
John Henderson
Rev. C. C. Lowe
Rev. Dewey Hermes
W. A. Robinson
Rev. Edward Minor
Rev. A. Vance Comer
A. W. Hendrix
Eula B. Sanders
Frank E. Harris
Rev. Forrest Crouch
Rev. James T. Bryant

Alpha Omega

Philo

CLIO

Seated, Left to Right: Joyce Perotka, president, second semester; Joyce Klopmeyer, president, first semester. *Row Two:* Sandie Beasley, Barbara Bradshaw, Angie DeWeese, Phyllis Teel. *Row Three:* Carol Ann Goings, Wanda Pritchard, Melba Joellenbeck, Lucille Stevenson, Frances Mitchell, Mrs. Florence Thornley, sponsor.

Seated: Mary Ellen Landon. *Standing, Left to Right:* Pauline Hermes, Nancy Stump.

ALPHA OMEGA

Seated, Left to Right: Jane Bohannon, Mary Lois Johnston. *Standing*: Louise Simmons, Mary Lois Sauer, Marilyn Best, Rosalind Lindsay, Joycelyn Duncan, Judie Gutekunst.

Left to Right: Carrie Cullison, Mary Lee Zabel, Billie Neville, Nancy Swan, Sandra Robinson, Alma Kleinaitis, Angela Buechele, Phyllis Richardson.

Left to Right: James Overton, William Bohbrink, Ralph Keck, Joe Voegeli, David Diehl, Max Dombrowski.

PLATO

First Row, Left to Right: Stuart Dietrich, Gerald Schumacher, John Pigg. *Second Row:* Howard Simpson, William Hanson.

PHILO

First Row, Left to Right: Bill Jones, Edward Hoffman, *Sponsor:* John Kammermann. *Second Row:* Bob Souders, Dale Best, Miley Palmer, Don Metzger.

First Row, Left to Right: LaDoit Markwell, Ron Bogart, Bill Gullick. *Second Row:* Earl Warnhoff, Earl Renshaw, Jack Ott, Ivan Horn, Lynn Grove. *Third Row:* Don Neibel, Ward Iaun, Bill Cummins, Harland Smith.

THE McKENDREAN

EDITOR
CAROL ANN GOINGS

ASSOCIATE EDITOR
JAMES OVERTON

BUSINESS STAFF

Left to Right. Judie Gutekunst, *Assistant Business Manager;* Joe Voegeli, *Assistant Advertising Manager;* Joyce Klopmeyer, *Business Manager;* Ronald Hoercher, *Advertising Manager.*

STAFF

Seated Left to Right: Sandie Beasley, *Sophomore Class Editor;* Angie DeWeese, *Junior Class Editor. Standing*: Ron Wilburn, *Freshman Class Editor;* Don Metzger, *Sports Editor.*

Seated, Left to Right: Jim Overton, Carol Ann Goings. *Standing*: Joyce Klopmeyer, Judie Gutekunst, Joe Voegeli, Sandie Beasley, Ladoit Markwell, Angie DeWeese, Ron Wilburn, Ron Hoercher, Don Metzger, Jack Giger.

McK REVIEW

1ST SEMESTER

EDITOR: Joe Voegeli

Seated Left to Right: Don Metzger, Joe Voegeli. *Standing:* Carol Ann Goings, Jim Overton, Ron Wilburn, Joyce Klopmeyer, Carl Bann, Angie DeWeese, Barbara Bradshaw, Bob Sprinz, Frances Mitchell.

McK REVIEW

2ND SEMESTER

EDITOR: Don Metzger

Seated: Don Metzger. *Standing, Left to Right*: Carol Ann Goings, Harland Smith, Bob Smith, Jerry Pyle, Lynn Grove, Carl Bann, Joe Voegeli, Angie DeWeese, Ron Bogart, Barbara Bradshaw, Earl Warnhoff, Bob Sprinz, Ivan Horn, Dale Medlin, Jim Overton.

OFFICE STAFF

Seated, Left to Right: Mary Ann Richardson, Donna Lowe, Donna Biggs. *Standing:* Joe Voegeli, Gene Brinkman.

LIBRARY STAFF

Seated, Left to Right: Melba Joellenbeck, Shirley Rushing. *Standing:* Alma Kleinaitis, Carol Ann Goings, Wanda Pritchard.

DINING ROOM STAFF

Left to Right: Jerry Pyle, Sandie Beasley, Phyllis Teel, Mary Lois Sauer, Mary Lois Johnston, Louise Simmons, Miss Marjorie Warner, Bob Smith.

KITCHEN STAFF

First Row, Left to Right: Mildred Canty, Wanda Pritchard, Florence Thornley, Ivy Votrain. *Second Row*: Bob Smith, Freddie Edwards.

CHAPEL CHOIR

McK CHOIR

QUARTET

Left to Right: John Kammermann, Melvin Jordan, Don Neibel, Ron Wilburn.

ALTO RHAPSODY

Left to Right: Mary Lois Johnston, Larry White, John Kammermann, Melvin Jordan, John Pigg, Miley Palmer, Wanda Pritchard, Ron Wilburn, Jack Giger, Harland Smith, Gerald Schumacher, Don Neibel, LaSalle Johnson.

Left to Right: Nancy Swan, Carrie Cullison, Shirley Rushing, Ron Bogart, Kril Jackson, Ladoit Markwell, Frances Mitchell, Joyce Perotka.

M. C. K.

KAPPA CHI

First Row, Left to Right: Gerald Hall, Joycelyn Duncan, Joyce Perotka, Frances Mitchell, Rev. Edward Hoffman, sponsor. *Second Row:* Gene Beasley, Bud Markwell, Jerry Pyle, Bob Smith, Earl Renshaw. *Third Row:* Earl Renshaw, Kril Jackson, Don Neibel, Ed Maddox, Bill Cummins, Melvin Jordan.

M. S. M.

First Row, Left to Right: Joyce Perotka, Frances Mitchell, Louise Simmons, Donna Mushrush, Angela Buechele, Phyllis Teel, Nancy Swan. *Second Row*: Ron Bogart, Barbara Bradshaw, Joycelyn Duncan, Jerry Pyle, Ladoit Markwell, Gerald Hall, Phyllis Richardson, Nancy Stump. *Third Row*: Rev. Wayne Artis, Sandra Robinson, Shirley Rushing, Billie Neville, Carrie Cullison, Pauline Hermes, John Kammermann. *Fourth Row*: Kril Jackson, Earl Renshaw, Freddie Edwards, Bob Smith, Dale Medlin, Don Neibel, Bill Fester, Melvin Jordan, Phil Gardner.

W. S. C. S.

First Row: Left to Right: Pauline Hermes, Billie Neville, Angela Buechele, Carrie Cullison. *Second Row*: Donna Mushrush, Frances Mitchell, Joyce Hudson, Barbara Bradshaw, Louise Simmons. *Third Row*: Phyllis Teel, Mary Lois Johnston, Joycelyn Duncan, Martha Ruth Borger, Phyllis Richardson, Nancy Swan, Joyce Perotka.

PI KAPPA DELTA

Seated, Left to Right: Joyce Klopmeyer, Dr. Ethel Kaump, Lucille Stevenson. *Standing*: Gerald Moske, Dave Packard, Ron Bogart.

Seated, Left to Right: Wayne Artis, Joyce Klopmeyer, Helmut Gutekunst. *Standing*: Arthur Rock, Roger Jenson, Bill Travelstead, W. N. Grandy, Gene Biggs.

STUDENT FACULTY COUNCIL

SIGMA TAU DELTA

First Row, Left to Right: Joyce Klopmeyer, Mary Lois Johnston, Judie Gutekunst. *Second Row*: Gene Brinkman, Lucille Stevenson, Ruth Matthews, Dr. Mildred Silver, Babs Ann Bowe, Joe Voegeli. *Third Row*: Miley Palmer, Earl Renshaw, Sandie Beasley, Ron Hoercher.

1956-57 P. C. C. CHAMPIONS

Front Row: Duane Zachry, Roger Jensen, Arnie Feldt, Ken Wildhaber, Don Proctor. *Back Row* Jett Rigs, Dave O'Neal, Ed Alepra, Lloyd Castillo, Linn Smith, Coach Collie.

"We'll try, Coach!"

Don Proctor

Arnie Feldt

Lloyd Castillo

Linn Smith

Jeff Riggs

Roger Jensen

Ed Alepra

Ken Wildhaber

Dave O'Neal

Duane Zachry

Ward Iaun

1956-57 JUNIOR VARSITY

Front Row: Coach Collie, Max Allen, Wayne King, Paul Robinson, Lee Schulte, Duane Zachry. *Back Row*: Harry Statham, Tom Emery, Henry Feldt, Ed Alepra, Derwood Derickson, Dave O'Neal.

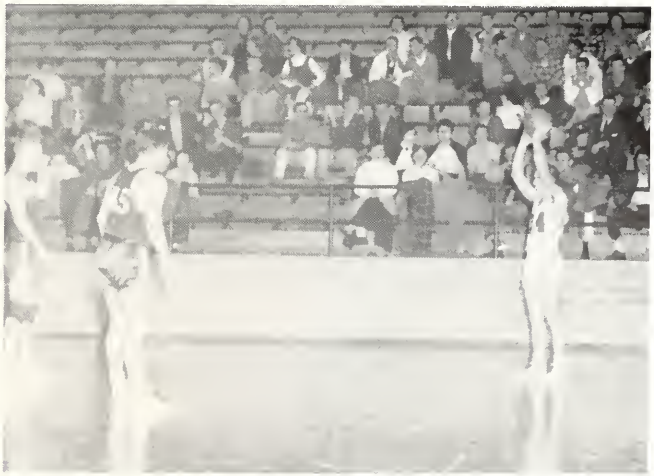

Hold that ball, Zach

Why didn't I think of that?

Congratulations Cas

"I'm a field goal short"

EVERY ONE

Zachry

Smith

Feldt

Joyce Klopmeyer

Shirley Rushing

McKendree College Bearcats, under the coaching of James Collie, added two more Prairie College Conference Championships to their collection.

The Baseball team finished the season with a 19-4 mark and swept the conference tourney. The J. V. basketball squad posted a 13-1 record. The varsity basketball team had a 21-8 season (9-1 in conference play).

McKendree now has five PCC crowns in basketball and three in baseball.

It's great to be alive!

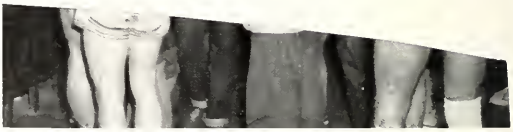

"I'm a field goal short"

CHEER LEADERS

Left to Right: Mary Lois Sauer, Mary Ellen Landon.

Joyce Klopmeyer

Shirley Rushing

McKendree College Bearcats, under the coaching of James Collie, added two more Prairie College Conference Championships to their collection.

The Baseball team finished the season with a 19-4 mark and swept the conference tourney. The J. V. basketball squad posted a 13-1 record. The varsity basketball team had a 21-8 season (9-1 in conference play).

McKendree now has five PCC crowns in basketball and three in baseball.

INDIVIDUAL AND TEAM SCORING RECORDS

	G.	FG.	FT.	F.	TP.	AVE.
Castillo	29	196	231	76	623	21.48
Smith	27	132	71	46	335	12.41
Feldt	29	140	55	40	335	11.55
Proctor	27	103	86	71	292	10.81
Riggs	29	107	92	82	206	10.55
O'Neal	21	47	27	19	121	5.76
Iaun	16	26	12	14	64	4.00
Alebra	21	26	26	27	78	3.71
Zachry	27	28	44	47	100	6.62
Jensen	25	30	30	33	90	3.60
Widlhaber	17	12	16	13	40	2.31
Others		65	55	25	185	
McK Totals	29	912	745	493	2569	88.59
Opponents Totals	29	786	539	686	2111	72.79

"Ward, how could you?"

1956-57 JUNIOR VARSITY BASKETBALL RESULTS

McK	105	Scott AFB Squadron	40
McK	102	Scott AFB Squadron	50
McK	88	Turkey Hill AB	44
McK	101	Centralia J. C.	67
McK	79	Turkey Hill AB	57
McK	96	Flat River J. C.	75
McK	72	Centralia J. C.	70
McK	92	Belleville J. C.	68
McK	91	Mt. Vernon J. C.	81
McK	69	Greenville J. V.	61
McK	73	Belleville J. C.	71
McK	86	Flat River J. C.	95
McK	94	Mt. Vernon J. C.	85
McK	60	Greenville J. V.	50

1955-56 P. C. C. CHAMPIONS

Front Row: Sonny Hubbs, Harry Statham, Russell Fickbohm, Larry Englebright, Jack Parker, Arnie Feldt, Coach Collie. *Back Row*: Paul Spillman, Jerry Essington, Linn Smith, Lloyd Castillo, Jim Spickard, Ward Iaun, Henry Feldt.

1955-56 BASEBALL RESULTS

McK	1	St. Louis Concordia	2
McK	7	St. Louis Concordia	0
McK	10	Harris Teachers	6
McK	8	Westminister	6
McK	13	Illinois College	2
McK	10	Belleville J. C.	6
McK	17	Rose Poly Institute	7
McK	16	Centralia J. C.	5
McK	13	Illinois College	10
McK	3	Greenville	4
McK	20	Springfield Concordia	0
McK	1	Westminister	7
McK	7	Westminister	3
McK	2	Principia	0
McK	12	Springfield Concordia	9
McK	7	Principia	2
McK	6	Greenville	4
McK	13	Belleville J. C.	7

P C C TOURNAMENT

McK	9	Principia	2
McK	15	Illinois College	6
McK	8	Centralia J. C.	3
McK	1	Harris Teachers	7
McK	14	Scott AFB	4

"M" CLUB

Front Row: Charles Brown, Jack Parker, Harry Statham, Don Proctor. *Back Row*: Lloyd Castillo, Jim Spickard, Roger Jensen, Ward Iaun, Linn Smith.

WRESTLING TEAM

Front Row: Tom Wheatley, Jerry Pyle, Jack Giger, Phil Gardner. *Middle Row*: Coach Abromovich, Dale Polka, Stuart Dietrich, Milton Hart, Jim Adair. *Back Row*: Frank Adams, Bill Fester, Howard Simpson, Roger Peterson. *Managers*: Bill Herbst, Bill Jones.

TENNIS TEAM

Looks like a good "racket," Ron

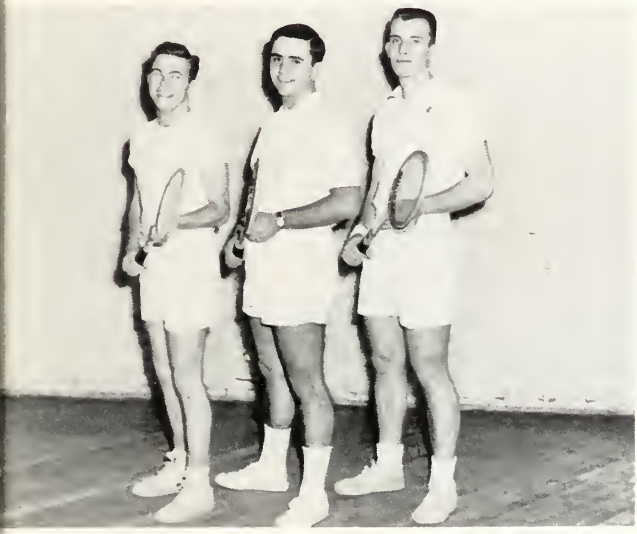

Gerald Hall, Ron Hoercher, Dave O'Neal

Dave gets in the swing of it

"IT IS DONE"

After many long weeks of assembling and reassembling material, and working many hours in the Journalism department, we of the McKendrean present our final product, your 1957 McKendrean.

Without the help of many people this yearbook would not have been possible. We wish to thank these people for their help, moral support, and advice: Student Body and Faculty, Sponsors and Boosters, Dean Grandy, Mr. Olmstead, Mr. Owen, Artcraft Studio of Belleville, and Mr. and Mrs. Donald Brown, commercial photographers of Lebanon.

INTER-COLLEGIATE PRESS
Publishers Cover Manufacturers Book Binders

FACTORY HOME OFFICE
Kansas City

Holden Library
McKendree C
Lebanon

McKENDREE
COLLEGE
FOUNDED
1828